



Deeded Pasture Well Permit #141016-A

RECEIVED

JUL 30 1985

WATER RESOURCES STATE - ENGINEER COLO.

Application must be complete where applicable. Type or print in BLACK INK. No overstrikes or erasures unless initialed.

() A PERMIT TO USE GROUND WATER
() A PERMIT TO CONSTRUCT A WELL
FOR: () A PERMIT TO INSTALL A PUMP

(x) REPLACEMENT FOR NO. Enclosed Late Registration
() OTHER
WATER COURT CASE NO.

(1) APPLICANT - mailing address

NAME Jenone Robek
STREET 423 W. 4th
CITY Julesburg CO 80737
TELEPHONE NO. 474-2292

FOR OFFICE USE ONLY: DO NOT WRITE IN THIS COLUMN

Receipt No. 57638 B
Basin 1 Dist. 4

CONDITIONS OF APPROVAL

This well shall be used in such a way as to cause no material injury to existing water rights. The issuance of the permit does not assure the applicant that no injury will occur to another vested water right or preclude another owner of a vested water right from seeking relief in a civil court action.

ISSUED PURSUANT TO SECTION 37-90-105, C.R.S. APPROVED AS A REPLACEMENT OF WELL 141016

THE EXISTING WELL MUST BE PLUGGED AND ABANDONED ACCORDING TO THE REVISED AND AMENDED RULES AND REGULATIONS FOR WATER WELL AND PUMP INSTALLATION CONTRACTORS. THE WELL ABANDONMENT AFFIDAVIT FORM MUST BE SUBMITTED WITHIN 60 DAYS AFTER THE CONSTRUCTION OF THE REPLACEMENT WELL, AFFIRMING THAT WELL 141016 WAS PLUGGED AND ABANDONED.

THE MAXIMUM PUMPING RATE OF THIS WELL SHALL NOT EXCEED 50 G.P.M.

THE AVERAGE ANNUAL APPROPRIATION OF THIS WELL SHALL NOT EXCEED 2.0 ACRE-FOOT (FEET).

WATER FROM THIS WELL MAY BE USED FOR WATERING OF LIVESTOCK ON RANGE AND PASTURE. THIS WELL CANNOT BE USED FOR ANY OTHER PURPOSE WITHOUT FIRST OBTAINING A PERMIT FOR SAID USE FROM THE STATE ENGINEER. wjs 8/26/85

(2) LOCATION OF PROPOSED WELL

County Logan
NE 1/4 of the SE 1/4, Section 12
Twp. 9 N. Rng. 48 W. 6 P.M.

(3) WATER USE AND WELL DATA

Proposed maximum pumping rate (gpm) 50
Average annual amount of ground water to be appropriated (acre-feet): 2.0
Number of acres to be irrigated: N/A
Proposed total depth (feet): 300
Aquifer ground water is to be obtained from: Ogallala
Owner's well designation

GROUND WATER TO BE USED FOR:

() HOUSEHOLD USE ONLY - no irrigation (0)
(x) DOMESTIC (1) () INDUSTRIAL (5)
(x) LIVESTOCK (2) () IRRIGATION (6)
() COMMERCIAL (4) () MUNICIPAL (8)
() OTHER (9)

DETAIL THE USE ON BACK IN (11)

(4) DRILLER

Name Stewart Drilling
Street
City Sterling CO 80751
Telephone No. Lic. No.

APPLICATION APPROVED

PERMIT NUMBER 141016-A

DATE ISSUED AUG 27 1985

EXPIRATION DATE AUG 27 1986

John A. Danilson (STATE ENGINEER)

BY Keith Kaplan

I.D. 81-64 COUNTY 38

(5) **THE LOCATION OF THE PROPOSED WELL** and the area on which the water will be used must be indicated on the diagram below. Use the CENTER SECTION (1 section, 640 acres) for the well location.

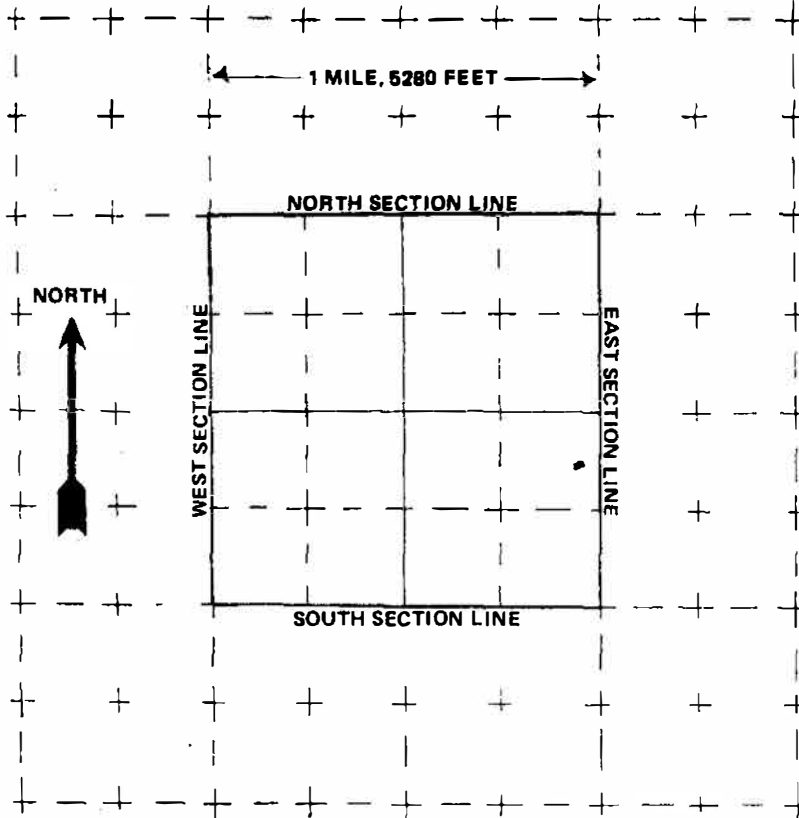

The scale of the diagram is 2 inches = 1 mile
Each small square represents 40 acres.

WATER EQUIVALENTS TABLE (Rounded Figures)

An acre-foot covers 1 acre of land 1 foot deep
1 cubic foot per second (cfs) . . . 449 gallons per minute (gpm)
A family of 5 will require approximately 1 acre-foot of water per year.
1 acre-foot . . . 43,560 cubic feet . . . 325,900 gallons.
1,000 gpm pumped continuously for one day produces 4.42 acre-feet.

(6) **THE WELL MUST BE LOCATED BELOW** by distances from section lines.

450 ft. from East sec. line
(north or south)
1850 ft. from South sec. line
(east or west)

LOT _____ BLOCK _____ FILING # _____
SUBDIVISION _____

(7) **TRACT ON WHICH WELL WILL BE LOCATED** Owner: _____

No. of acres _____ Will this be the only well on this tract? _____

(8) **PROPOSED CASING PROGRAM**

Plain Casing
6 in. from 0 ft. to 150 ft.
_____ in. from _____ ft. to _____ ft.
Perforated casing
6 in. from 150 ft. to 300 ft.
_____ in. from _____ ft. to _____ ft.

(9) **FOR REPLACEMENT WELLS** give distance and direction from old well and plans for plugging it:

100 ft east of old well
old well plugged
according to regulations

(10) **LAND ON WHICH GROUND WATER WILL BE USED:**

Owner(s): Applicant No. of acres: N.A.
Legal description: N.A.

(11) **DETAILED DESCRIPTION** of the use of ground water: Household use and domestic wells must indicate type of disposal system to be used. livestock

(12) **OTHER WATER RIGHTS** used on this land, including wells. Give Registration and Water Court Case Numbers.

Type or right	Used for (purpose)	Description of land on which used

(13) **THE APPLICANT(S) STATE(S) THAT THE INFORMATION SET FORTH HEREON IS TRUE TO THE BEST OF HIS KNOWLEDGE.**

X Jessie F. [Signature]
SIGNATURE OF APPLICANT(S)