

LAND FOR SALE >

BIJOU CREEK RANCH

MORGAN COUNTY, CO >> 2,640± TOTAL ACRES



Listing #212204

BIJOU CREEK BOTTOM // PASTURE // PIVOT IRRIGATED // DRYLAND // HUNTING



For More Information, Contact:

Marc Reck, Broker
marcreck@reckagri.com

Ben Gardiner, Associate Broker
bgardiner@reckagri.com

PROPERTY DETAILS

OVERVIEW:

Unique eastern CO ranch with irrigation and prime hunting along the treed Bijou Creek bottom, which also provides excellent livestock protection. Just 1± hr from many Front Range locales!

LEGAL DESCRIPTION:

E1/2E1/2 of Section 7; All of Sections 8, 9 & 17; E1/2 of Section 18; S1/2NW1/4, & NE1/4NW1/4 of Section 19; E1/2NE1/4 of Section 20; & NW1/4NW1/4 of Section 21 all in Township 1 North, Range 59 West of the 6th P.M., Morgan County, CO.

ACREAGE:

1,734± Acres Pasture
576± Acres Bijou Creek
120± Acres Pivot Irrigated
210± Acres Dryland
2,640± Acres Total

LAND TENURE:

Diversified mix of native grasses with sub-irrigation along the Bijou and Muddy Creeks. Level pivot irrigated and dry cropland. 8 livestock submersible wells with 10 tanks.

FSA INFORMATION:

179.3 ac Wheat base w/ 31 bu yield; 34.0 ac Corn base w/ 75 bu yield; 44.7 ac Barley base w/ 33 bu yield. (All yields are PLC) - Total of 258 base acres.

MINERAL RIGHTS:

Seller to convey all owned mineral rights to Buyer(s); believed to be all previously reserved.

**WATER RIGHTS/
EQUIPMENT:**

Irrigation Well permit #8316-RFP, Submersible irrigation pump w/ 2014 8 tower Reinke pivot. Kiowa-Bijou Designated Basin.

R/E TAXES:

\$3,947.90 (2020)

POSSESSION/CROPS:

Negotiable depending on time of year property sells.

IMPROVEMENTS:

Set of working pens with livestock scale.

ASKING PRICE:

\$2,660,000

TERMS:

Good funds at closing.

NOTICE TO PROSPECTIVE BUYER

The information contained herein has either been given to us by the owner of the property or obtained from sources that we deem reliable. We have no reason to doubt its accuracy, but we do not guarantee it. Reck Agri Realty & Auction and the Seller assumes no responsibility for the omissions, corrections, or withdrawals. The location and aerial maps are not intended as a survey and are for general location purposes only. The prospective Buyer(s) should verify all information contained herein. All prospective buyers are urged to fully inspect the property, its condition and to rely on their own conclusions. The property, all equipment and improvements are to be sold AS IS-WHERE IS, without warranty, representation or recourse to Seller. Reck Agri Realty & Auction and all other agents of Broker are or will be acting as a Transaction Broker.



PROPERTY MAPS + PHOTOS

AERIAL MAP:

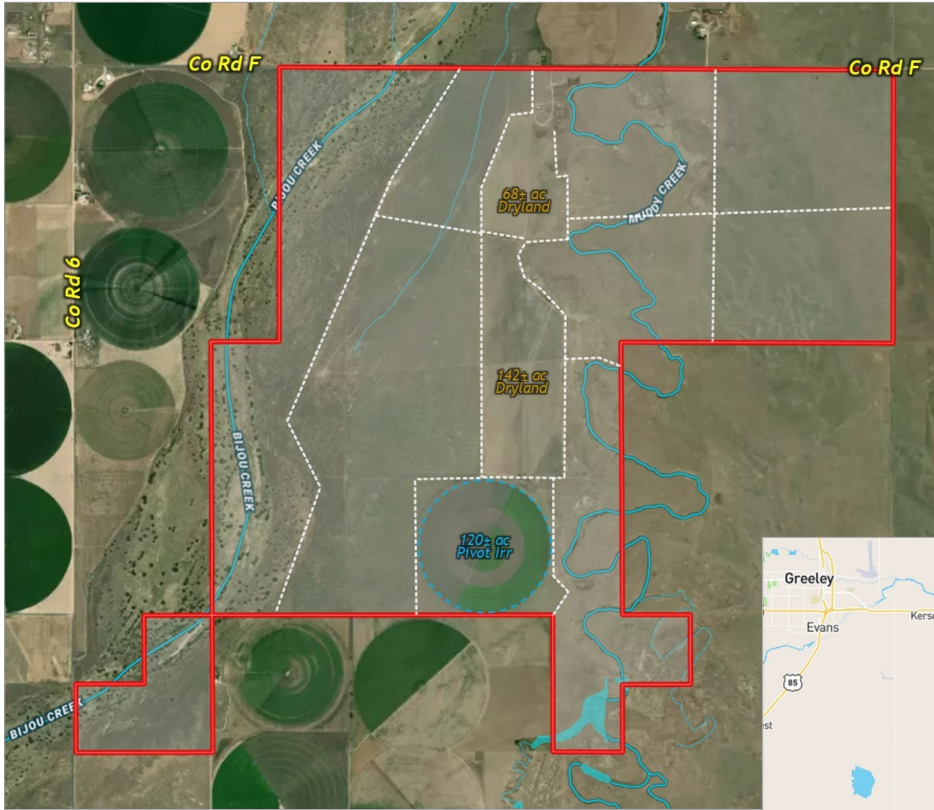

LOCATION MAP:

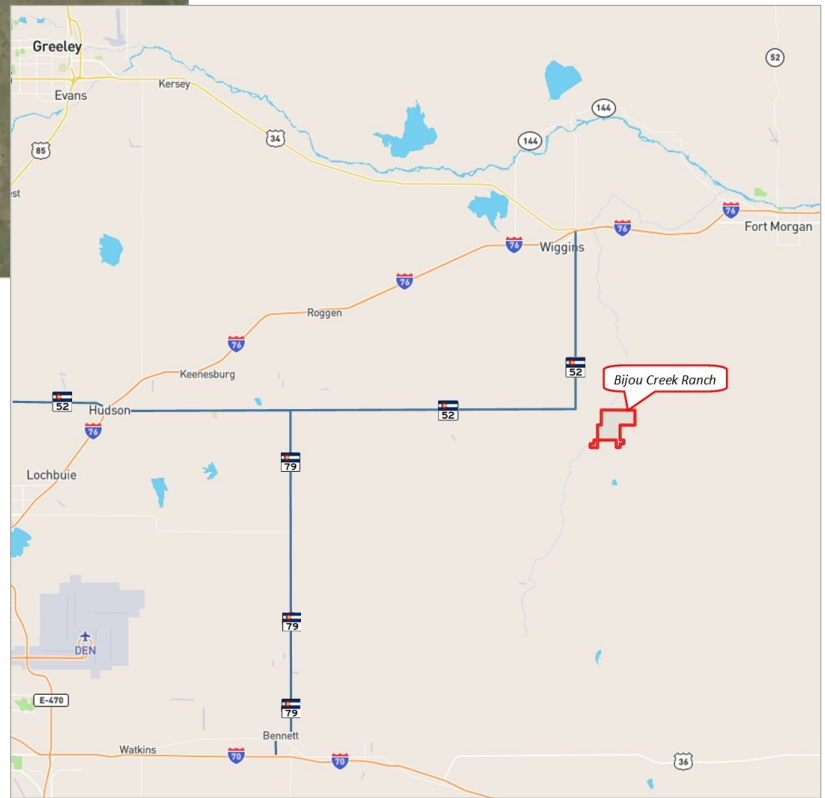

Maps are for general location purposes only and are not to be construed as a survey.



Panoramic view overlooking the Bijou Creek bottom



535 E Chestnut St // PO Box 407 // Sterling, CO // 970.522.7770

SMALL TEAM, BIG RESULTS > reckagri.com

PO Box 407 // Sterling, CO 80751
ADDRESS SERVICE REQUESTED

PRSR FIRST CLASS
U.S. POSTAGE
PAID
MAIL U.S.A.

VISIT RECKAGRI.COM
for complete property
information

LAND FOR SALE >

BIJOU CREEK RANCH

Morgan County, CO | 2,640± Acres



BIJOU CREEK BOTTOM // PASTURE // PIVOT IRRIGATED // DRYLAND // HUNTING