

LAND FOR SALE >

KISER CRP & PASTURE

YUMA COUNTY, CO >> 615.25± TOTAL ACRES



Listing #202129

PASTURE // CONSERVATION RESERVE PROGRAM (CRP) // OFFERED IN TWO PARCELS



For More Information, Contact:

Ben Gardiner, Broker Associate
bgardiner@reckagri.com

Marc Reck, Broker
marcreck@reckagri.com

PROPERTY DETAILS

OVERVIEW:

Two parcels of Yuma County, CO land 7± mi northwest of Vernon offering a combination of CRP & pasture. Great investment opportunity with several years remaining on CRP contracts and all mid-contract management practices complete!

LEGAL DESCRIPTION:

Parcel #1 - W1/2 of Section 3 T1S, R45W, Yuma County, CO
Parcel #2 - W1/2 of Section 9 T1S, R45W, Yuma County, CO

ACREAGE:**Parcel #1**

73.38± Acres CRP
221.87± Acres Pasture
295.25± Acres Total

Parcel #2

200.04± Acres CRP
119.96± Acres Pasture
320.00± Acres Total

FSA INFORMATION:

Parcel #1 - 14.54 ac Wheat base w/ 34 bu PLC yield; 8.63 ac Corn base w/ 30 bu PLC yield.
Parcel #2 - 8.10 ac Wheat base w/ 34 bu PLC yield; 13.82 ac Corn base w/ 30 bu PLC yield.

STOCK WELLS:

Parcel #1 - None
Parcel #2 - Permit #19098-A - drilled in 2018 to a depth of 354'

MINERAL RIGHTS:

Seller to convey all OWNED mineral rights (believed to be minimal or none).

CRP:

Parcel #1 - Contract #11019D - 17.78 ac @ \$36.88/ac (\$656/yr), exp. 2025; Contract #10208D - 43.44 ac @ \$54.67/ac (\$2,375/yr), exp. 2023; Contract #11106C - 12.16 ac @ \$46.24 (\$562/yr), exp. 2026. TOTAL \$3,593/yr.
Parcel #2 - Contract #11004C - 200.04 ac @ \$51.44/ac (\$10,290/yr), exp. 2024.

POSSESSION:

Seller to retain all October 2020 CRP payments; Buyer(s) to receive all October 2021 and thereafter payments.

R/E TAXES:

Seller to pay all of 2020 R/E taxes due in 2021; Buyer(s) to pay 2021 R/E taxes and thereafter. Estimated 2020 taxes: **Parcel #1** - \$255.92 // **Parcel #2** - \$491.48

ASKING PRICE:

Parcel #1 - \$215,000 // **Parcel #2** - \$310,000

TERMS:

Good funds at closing.

NOTICE TO PROSPECTIVE BUYER

The information contained herein has either been given to us by the owner of the property or obtained from sources that we deem reliable. We have no reason to doubt its accuracy, but we do not guarantee it. Reck Agri Realty & Auction and the Seller assumes no responsibility for the omissions, corrections, or withdrawals. The location and aerial maps are not intended as a survey and are for general location purposes only. The prospective Buyer(s) should verify all information contained herein. All prospective buyers are urged to fully inspect the property, its condition and to rely on their own conclusions. All equipment and improvements are to be sold AS IS-WHERE IS, without warranty, representation or recourse to Seller. Reck Agri Realty & Auction and all other agents of Broker are or will be acting as a Transaction Broker.

PROPERTY MAPS + PHOTOS

LOCATION MAP:



AERIAL MAP:

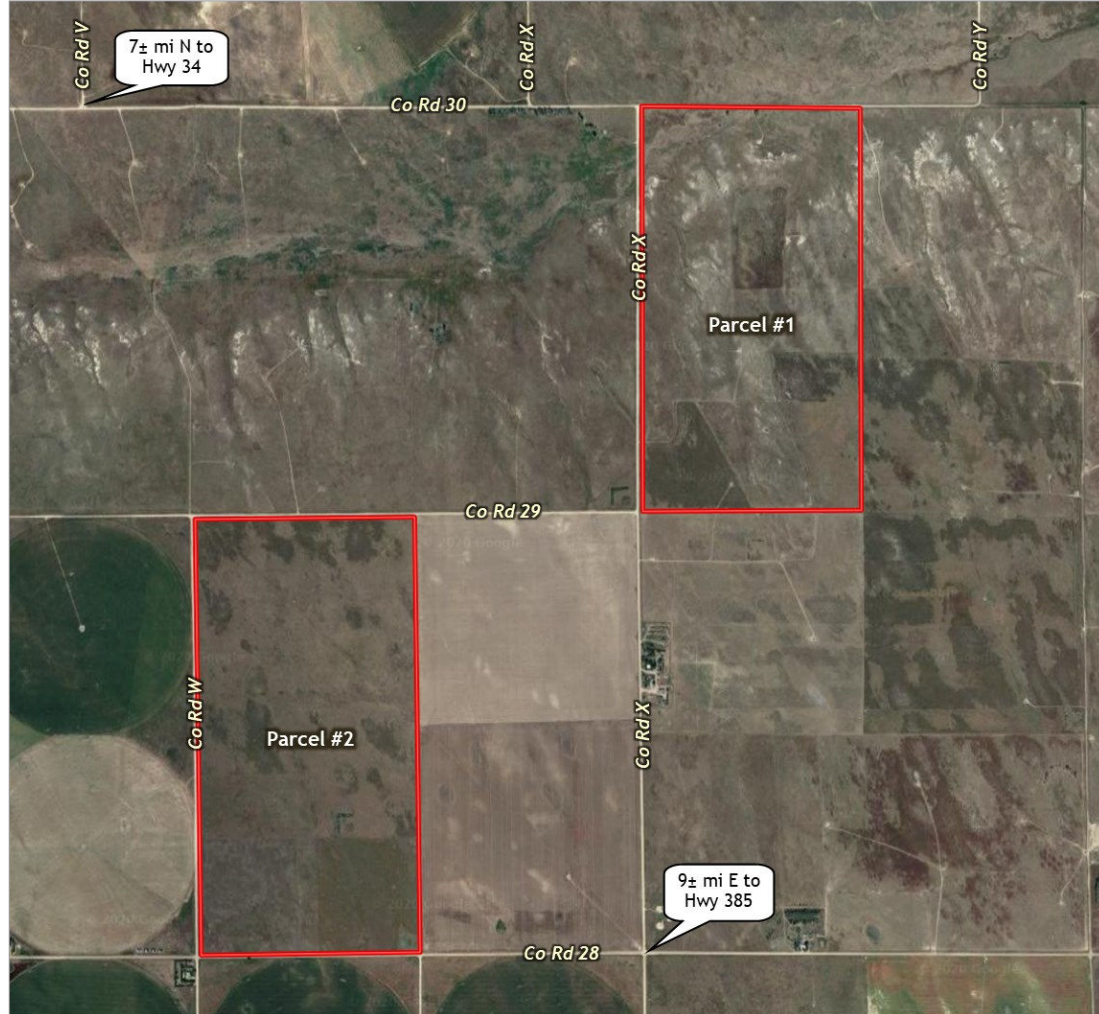



535 E Chestnut St // PO Box 407 // Sterling, CO // 970.522.7770

SMALL TEAM, BIG RESULTS > reckagri.com

PO Box 407 // Sterling, CO 80751

VISIT RECKAGRI.COM
for complete property
information

LAND FOR SALE >

KISER CRP & PASTURE

Yuma County, CO | 615.25± ACRES



PASTURE // CONSERVATION RESERVE PROGRAM (CRP) // OFFERED IN TWO PARCELS