

LAND FOR SALE >

BUCHHOLZ DRYLAND

SEDGWICK COUNTY, CO >> 594.5± TOTAL ACRES



Listing #202126

DRY CROPLAND // OFFERED IN FOUR PARCELS



For More Information, Contact:

Marc Reck, Broker
marcreck@reckagri.com

Ben Gardiner, Broker Associate
bgardiner@reckagri.com

PROPERTY DETAILS

OVERVIEW:

Four parcels of Sedgwick County, CO dryland 10-12± mi south of Julesburg. Productive soils and nearly level terrain with easy access just off Highway 385.

LEGAL DESCRIPTION:

Parcel #1 - SW1/4 of Section 24, T10N, R44W, Sedgwick County, CO
Parcel #2 - NW1/4 of Section 25, T10N, R44W, Sedgwick County, CO
Parcel #3 - NE1/4 of Section 35, T10N, R44W, Sedgwick County, CO
Parcel #4 - S1/2SE1/4 of Section 13, T10N, R44W, Sedgwick County, CO

ACREAGE:

Parcel #1 - 164.51± Acres Dryland // **Parcel #2** - 166.85± Acres Dryland
Parcel #3 - 180.17± Acres Dryland // **Parcel #4** - 82.96± Acres Dryland

FSA INFORMATION:

Parcel #1 - 84.55 ac Wheat base w/ 36 bu PLC yield; 20.57 ac Corn base w/ 136 bu PLC yield.
Parcel #2 - 90.08 ac Wheat base w/ 36 bu PLC yield; 15.79 ac Corn base w/ 136 bu PLC yield.
Parcel #3 - 92.46 ac Wheat base w/ 36 bu PLC yield; 22.06 ac Corn base w/ 136 bu PLC yield.
Parcel #4 - 43.29 ac Wheat base w/ 36 bu PLC yield; 7.85 ac Corn base w/ 136 bu PLC yield.

GROWING CROPS:

Parcel #1 - 83.30± in wheat stubble; 81.21± in fallow
Parcel #2 - 40.20± in wheat stubble; 126.65± ac in fallow
Parcel #3 - 90.10± in wheat stubble; 90.07± ac in fallow
Parcel #4 - 82.96± in corn to be harvested Fall 2020

MINERAL RIGHTS:

Seller to convey all OWNED mineral rights.

POSSESSION:

Parcels #1-3 are subject to a crop-share lease for 2021; possession of Parcel #4 upon 2020 corn harvest or closing, whichever is later.

R/E TAXES:

Seller to pay 2020 R/E taxes due in 2021; Buyer(s) to pay 2021 R/E taxes and thereafter.
Estimated 2020 taxes: **Parcel #1** - \$602.68 // **Parcel #2** - \$578.20 // **Parcel #3** - \$655.78 // **Parcel #4** - \$297.16

ASKING PRICES:

Parcel #1 - \$263,000 // **Parcel #2** - \$266,000
Parcel #3 - \$288,000 // **Parcel #4** - \$148,000

TERMS:

Good funds at closing.



PROPERTY MAPS

LOCATION MAP:



AERIAL MAP:

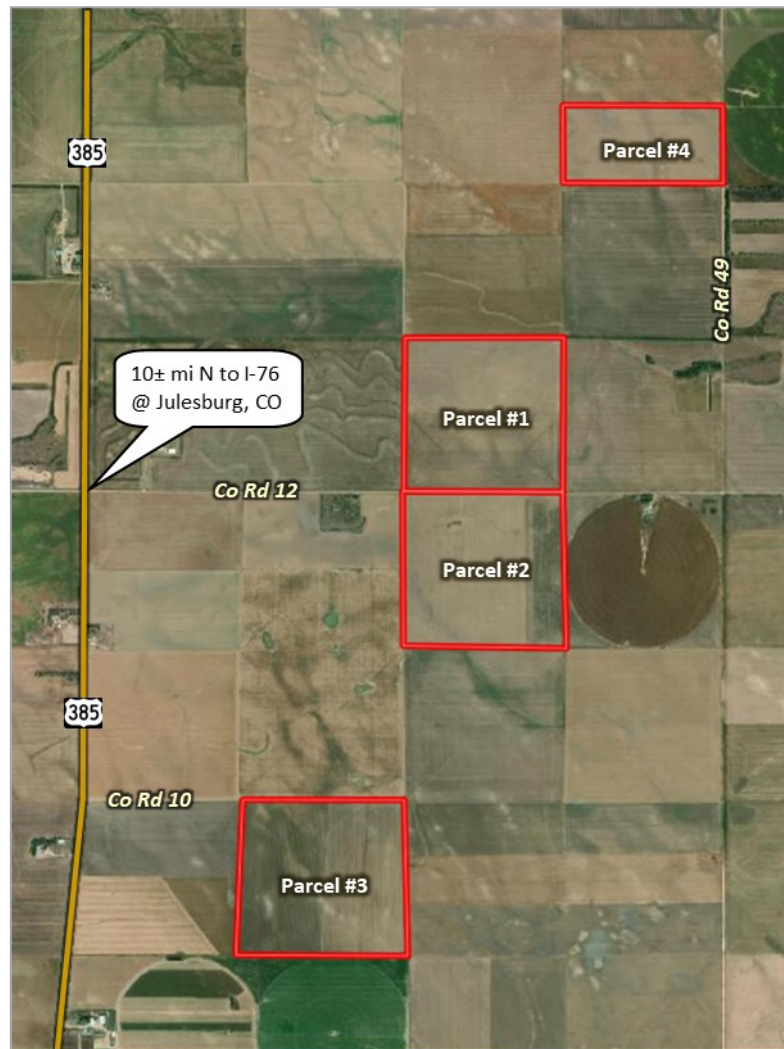

NOTICE TO PROSPECTIVE BUYER

The information contained herein has either been given to us by the owner of the property or obtained from sources that we deem reliable. We have no reason to doubt its accuracy, but we do not guarantee it. Reck Agri Realty & Auction and the Seller assumes no responsibility for the omissions, corrections, or withdrawals. The location and aerial maps are not intended as a survey and are for general location purposes only. The prospective Buyer(s) should verify all information contained herein. All prospective buyers are urged to fully inspect the property, its condition and to rely on their own conclusions. All equipment and improvements are to be sold AS IS-WHERE IS, without warranty, representation or recourse to Seller. Reck Agri Realty & Auction and all other agents of Broker are or will be acting as a Transaction Broker.





535 E Chestnut St // PO Box 407 // Sterling, CO // 970.522.7770

SMALL TEAM, BIG RESULTS > reckagri.com

PO Box 407 // Sterling, CO 80751

VISIT RECKAGRI.COM
for complete property
information

LAND FOR SALE >

BUCHHOLZ DRYLAND

Sedgwick County, CO | 594.5± ACRES



DRY CROPLAND // OFFERED IN FOUR PARCELS