

WELD COUNTY LAND FOR SALE

DRYLAND & CRP
WELD COUNTY, CO

953+/- Acres
Listing #192044

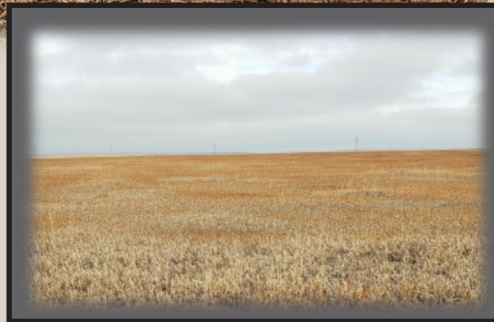

535 E Chestnut, PO Box 407
Sterling, CO 80751
970-522-7770
1-800-748-2589



RECK AGRI
REALTY & AUCTION

For Further Information Contact:
Ben Gardiner, Broker Associate or Marc Reck, Broker

bgardiner@reckagri.com
Visit: www.reckagri.com





PROPERTY INFORMATION

OVERVIEW: Productive dryland and CRP offered in 3 parcels in Weld County, CO northeast of Briggsdale

LEGAL DESCRIPTION:

Parcel #1: W1/2 Section 14 T8N R61W
Parcel #2: SW1/4 Section 27; SE1/4 Section 28 T9N R61W
Parcel #3: N1/2 Section 3 T8N R61W
All in Weld County, Colorado

LOCATION:

Properties are located approximately 6-9 miles east of Briggsdale, and 1-5 miles north of Highway 14.

ACREAGES:

	<u>Parcel #1</u>	<u>Parcel #2</u>	<u>Parcel #3</u>
Dryland	315.92		279.10
CRP		314.70	
Grass/Roads	6.41	1.30	35.90
TOTAL	322.33	316.00	315.00

LAND TENURE:

Certified Organic dry cropland – Parcels #1 and #3.
Conservation Reserve Program (CRP) – Parcel #2.

FSA INFORMATION:

Parcel #1: 315.9 acres wheat base w/25 bu PLC yield.
Parcel #2: 314.7 acres enrolled in CRP w/annual payment of \$11,974 (\$38.05/ac), expiring 9/30/20.
Parcel #3: 279.1 acres wheat base w/25 bu PLC yield.

TAXES:

Parcel #1: 2019 real estate taxes payable in 2020 are: \$640.58
Parcel #2: 2019 real estate taxes payable in 2020 are: \$614.50
Parcel #3: 2019 real estate taxes payable in 2020 are: \$651.70

MINERAL RIGHTS:

None; all mineral rights reserved by Seller(s).

GROWING CROPS:

Parcel #1: 151.9+/- acres of wheat
Parcel #3: 112.2+/- acres of wheat

POSSESSION:

Immediate possession of CRP (2020 payment to be negotiated). Possession of dryland depends on time of year property sells.

ASKING PRICE:

Parcel #1 \$242,500
Parcel #2 \$209,000
Parcel #3 \$212,000

TERMS:

Good funds upon closing.

COMMENTS:

Conservation Easements are in place on Parcels #2 and #3.

PROPERTY PHOTOS | MAPS

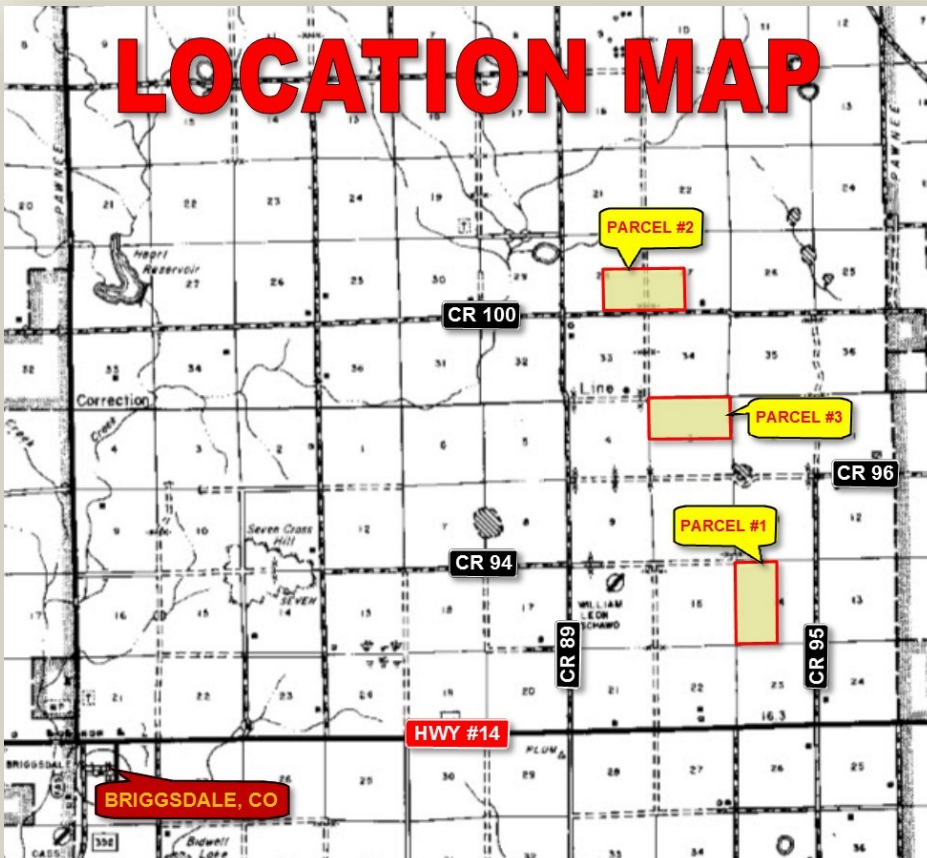
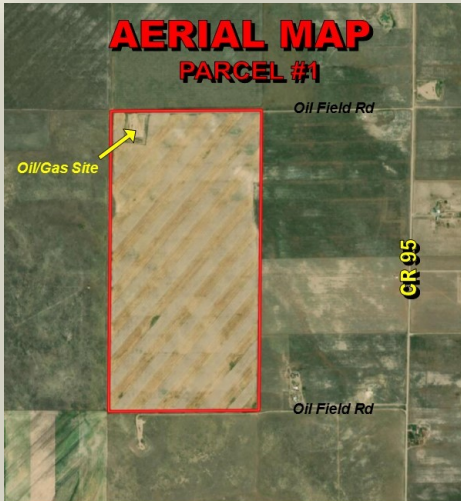

NOTICE TO PROSPECTIVE BUYER

The information contained herein has either been given to us by the owner of the property or obtained from sources that we deem reliable. We have no reason to doubt its accuracy, but we do not guarantee it. Reck Agri Realty & Auction and the Seller assumes no responsibility for the omissions, corrections, or withdrawals. The location and aerial maps are not intended as a survey and are for general location purposes only. The prospective Buyer(s) should verify all information contained herein. All prospective buyers are urged to fully inspect the property, its condition and to rely on their own conclusions. Property will be sold AS IS-WHERE IS, without warranty, representation or recourse to Seller. Reck Agri Realty & Auction and all other agents of Broker are or will be acting as a Transaction Broker.

Reck Agri Realty & Auction
PO Box 407
Sterling, CO 80751

ADDRESS SERVICE REQUESTED

www.reckagri.com
"Like Us on Facebook & "Follow Us" on Twitter

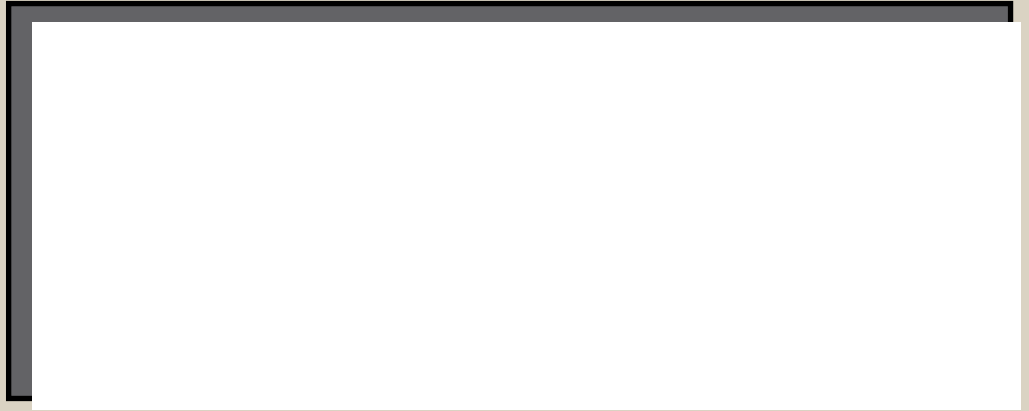

WELD COUNTY LAND FOR SALE

DRYLAND & CRP
WELD COUNTY, CO

953+/- Acres
Listing #192044

